

ВАСИЛТЕР КОУДУС

БҮТҮ ДЛЯ ДВОУХ

Буги для ДВОИХ

ПОПУЛЯРНЫЕ ХИТЫ В СТИЛЕ БУГИ
ДЛЯ ФОРТЕПИАНО В 4 РУКИ

ВАЛЬТЕР КОЦУМ

СОДЕРЖАНИЕ

WALKING DOWN THE STREET	2
FLYING BEES	6
A GOOD QUESTION	10
ALL THE SAME	14
AN ORIGINAL BOOGIE	18
PLAY IT!	22
EARTH TREMBLING	26

Файл скачан с сайта
APEROCK.UCOZ.RU

Мелодия
Aperock.ucoz.ru

WALKING DOWN THE STREET

WALTER KOCUM

Medium

Secondo

mf

f

8va ——— *sempre*

FINE

8va ———

WALKING DOWN THE STREET

Medium

WALTER KOCUM

8va *sempre*

Primo *mf*

FINE //

f

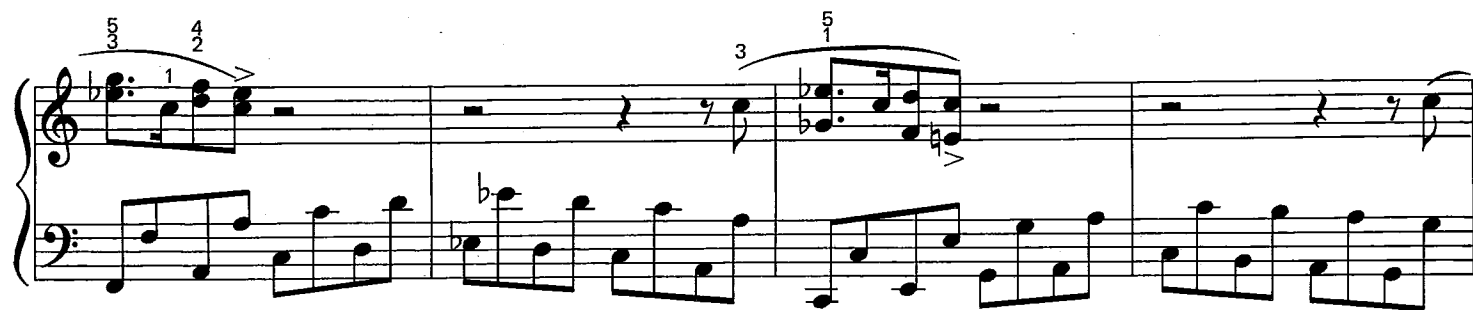

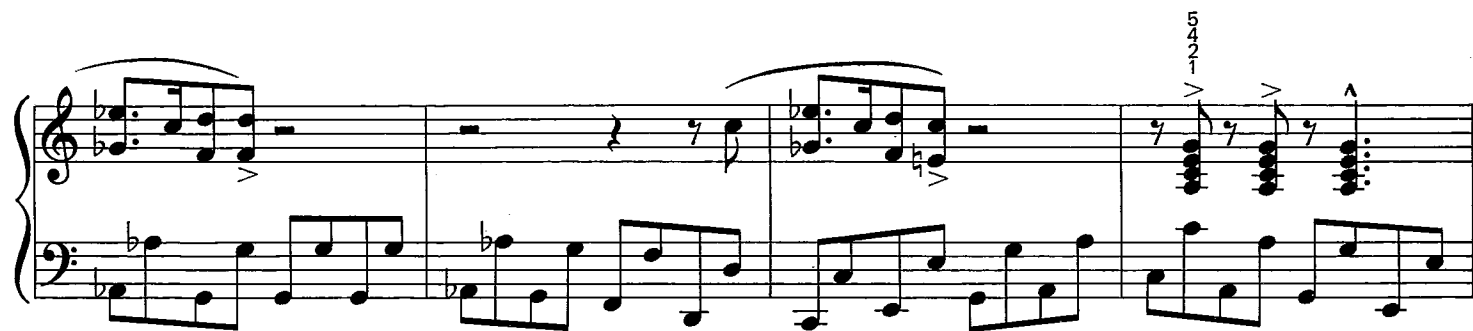

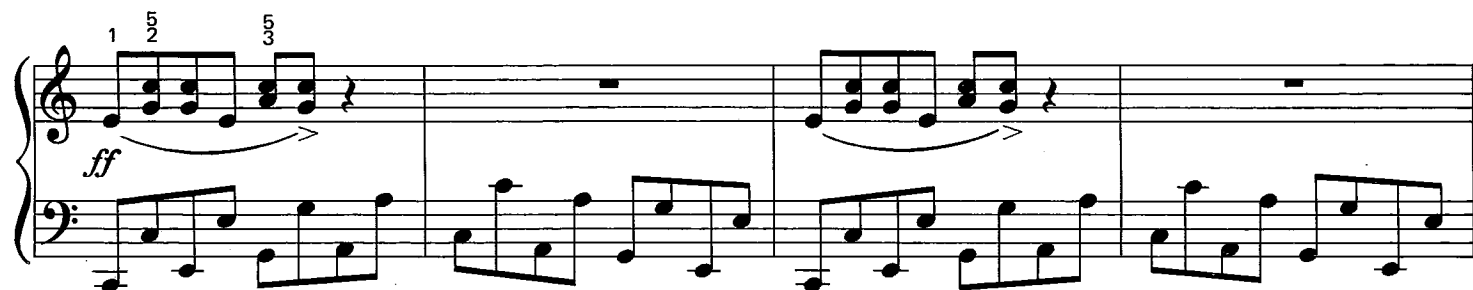

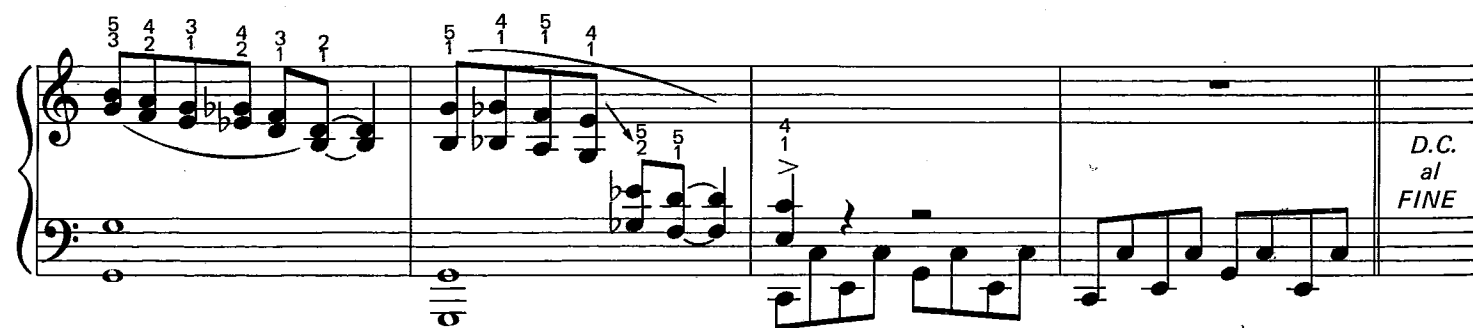

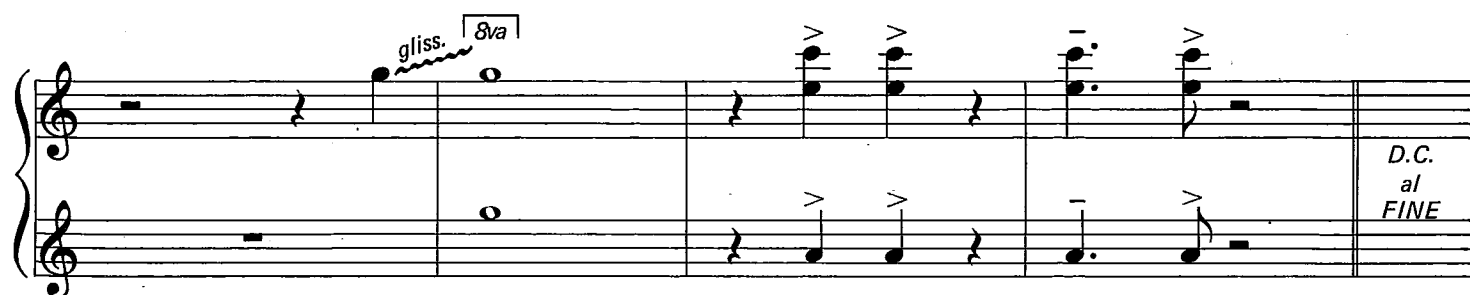
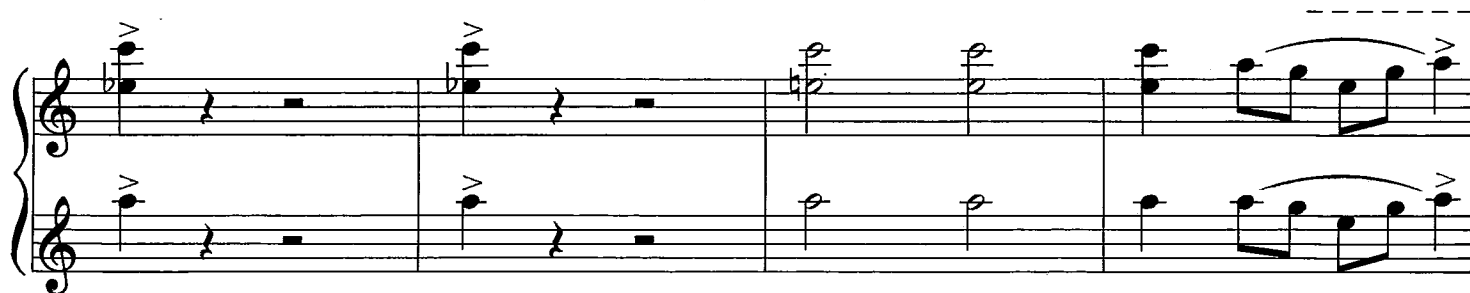
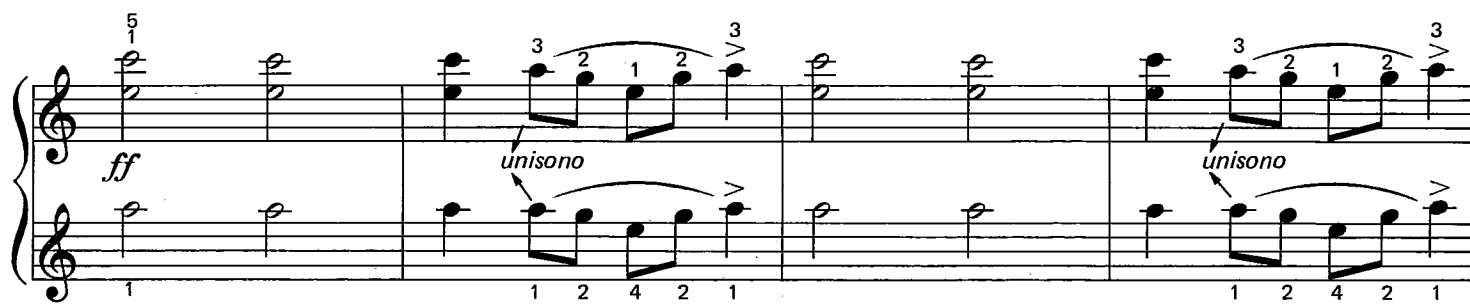
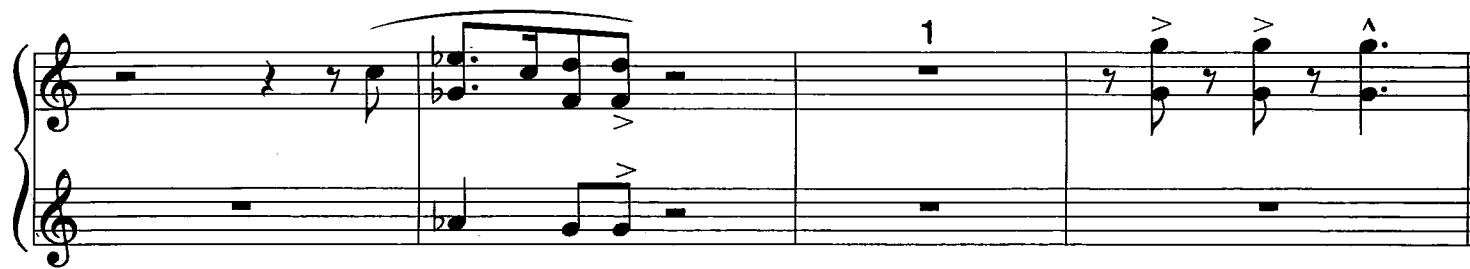
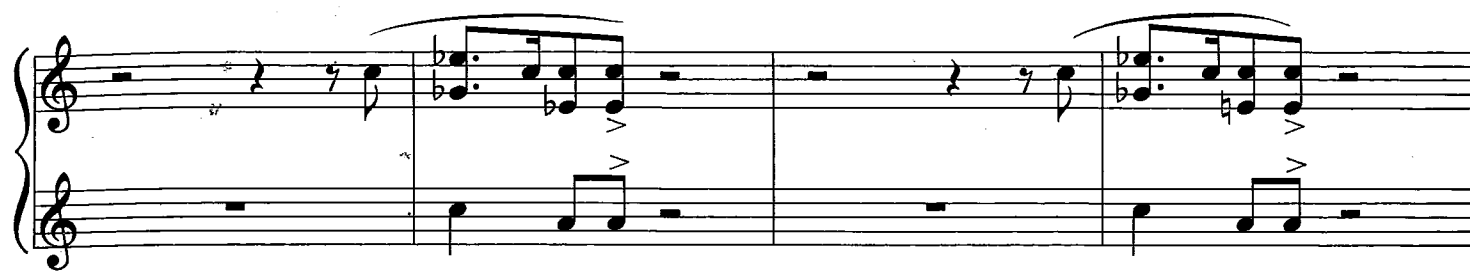

FLYING BEES

Medium

WALTER KOCUM

The notation is clear and well-organized, with fingerings and accents clearly marked. The piece concludes with a final chord in the RH and a final eighth-note pattern in the LH.

FLYING BEES

Medium

WALTER KOCUM

8va —

mf

2(1)

8va —

5

8va —

4

8va —

4

8va —

1

4 2 1 5 4 2 1 4 2 1 5 4 2 1

f

2 5 4 3 1(2) 5 3 2 1 2 5 4 3 2

D.C. al. *sfz* *8va*

8va —

8va —

f

8va —

8va —

D.C. al

sfz

A GOOD QUESTION

Fast

WALTER KOCUM

A GOOD QUESTION

Fast

WALTER KOCUM

ALL THE SAME

Medium

WALTER KOCUM

linke Hand sempre legato *p*

mf

parallel

r.H.

r.H.

r.H.

ALL THE SAME

WALTER KOCUM

Medium

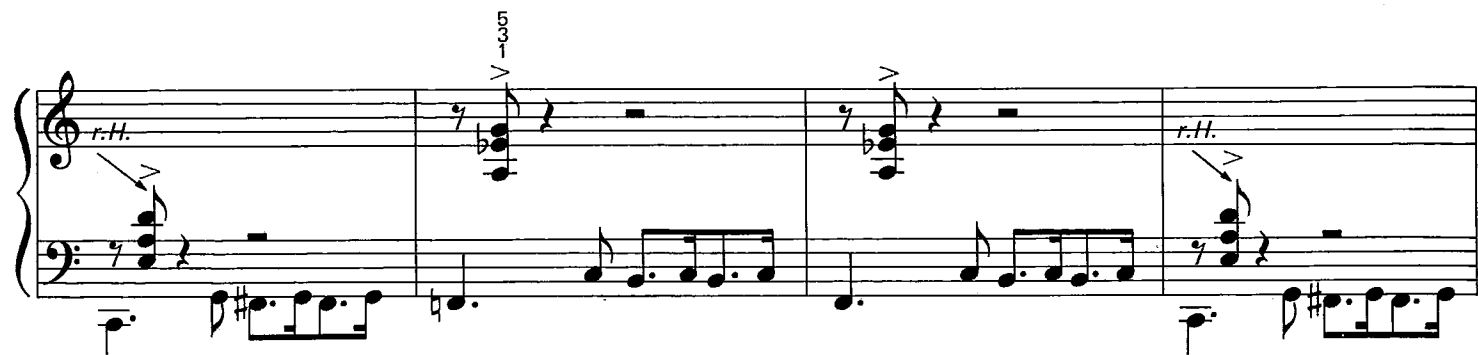

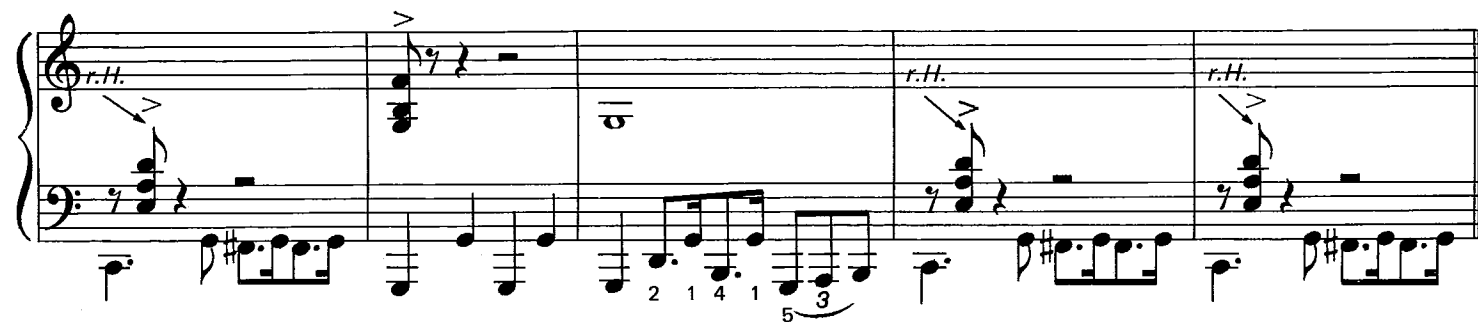

8va -----

8va -----

AN ORIGINAL BOOGIE

Medium

WALTER KOCUM

5 3 1 5 3 1 5 3 1 4 3 1 2 1

mf

8va -----

1 2

1 2

tutti legato

8va ----- *sempre*

AN ORIGINAL BOOGIE

WALTER KOCUM

Medium

mf

4 1

5 4 3 2 1 3 4 2 1 2 1 5 4 3 2 1 5

1 3 1 2 3

1 2 3 4 5 1

1 2 3 4 1 2

1 2

8va ----- sempre

4 5 3 1

2

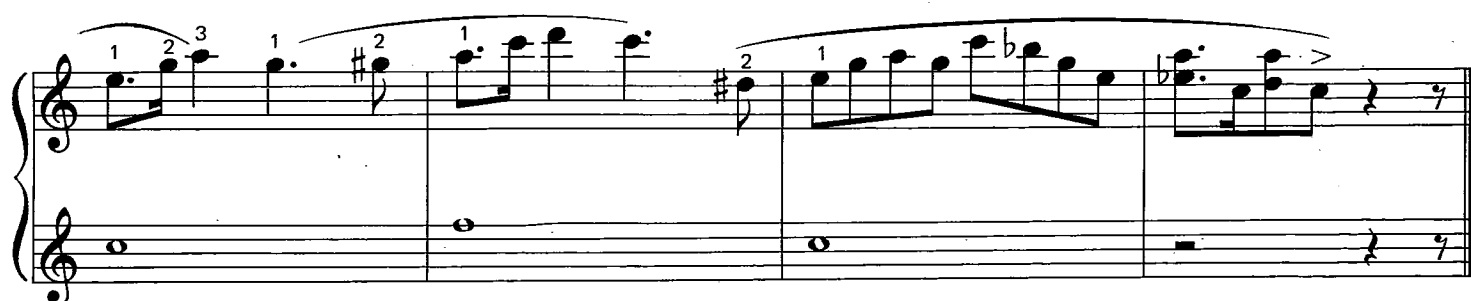
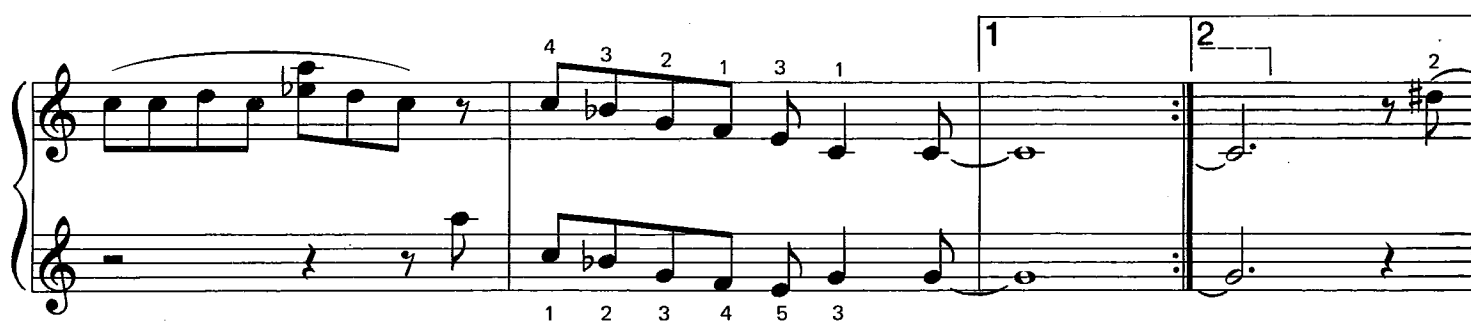
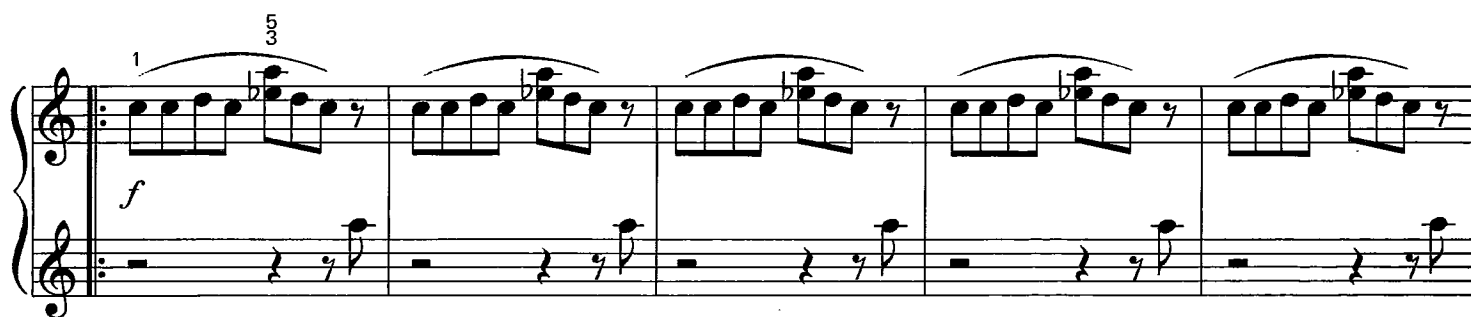
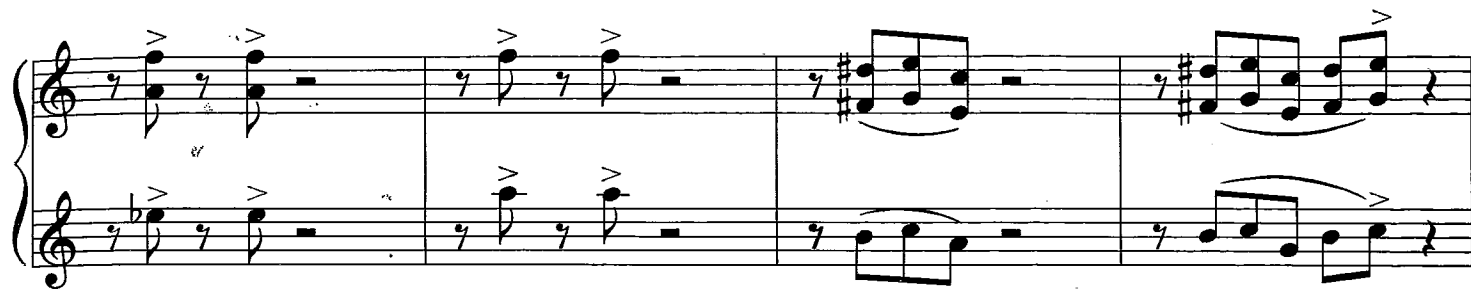

PLAY IT!

Medium

WALTER KOCUM

PLAY IT!

Medium

WALTER KOCUM

8va -----

p

1

mf

I.H.

2

I.H.

3(4)

I.H.

EARTH TREMBLING

Medium

WALTER KOCUM

5/2

mf

5 1 2 1 2 4 3

4/1

1 2 3 4 5

1 2 3 4 5

EARTH TREMBLING

Medium

WALTER KOCUM

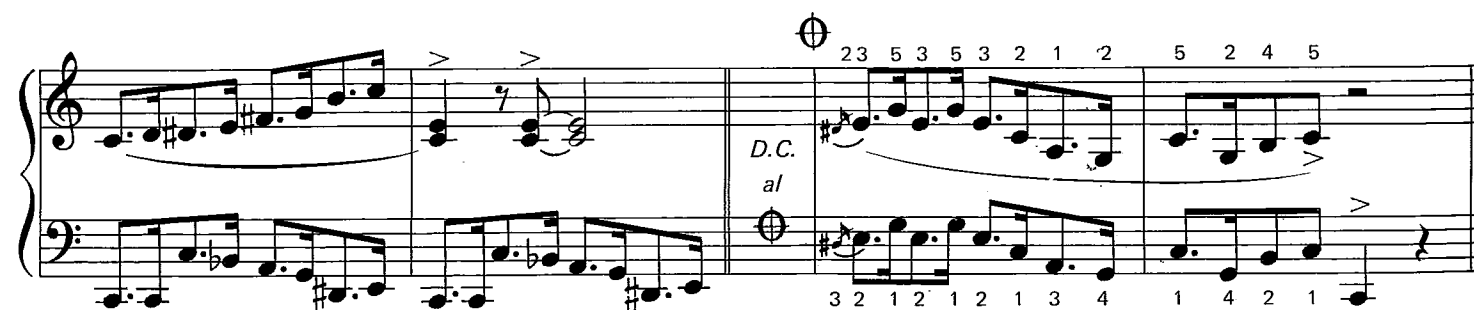
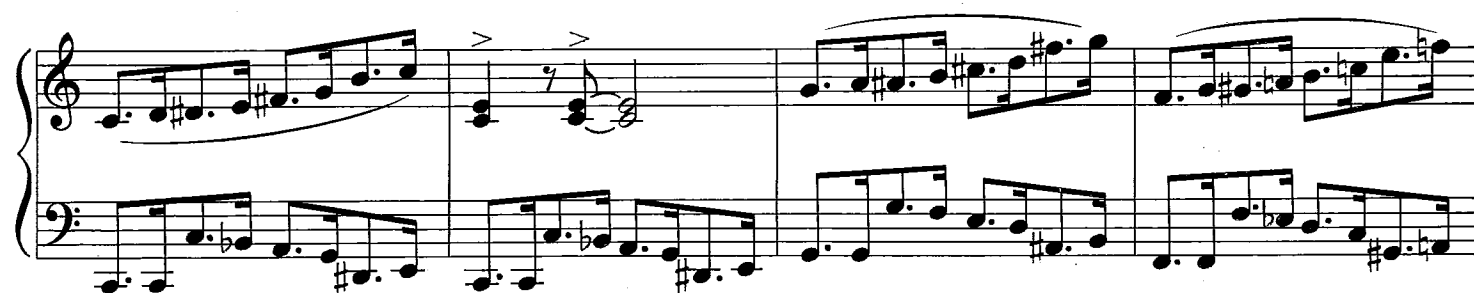
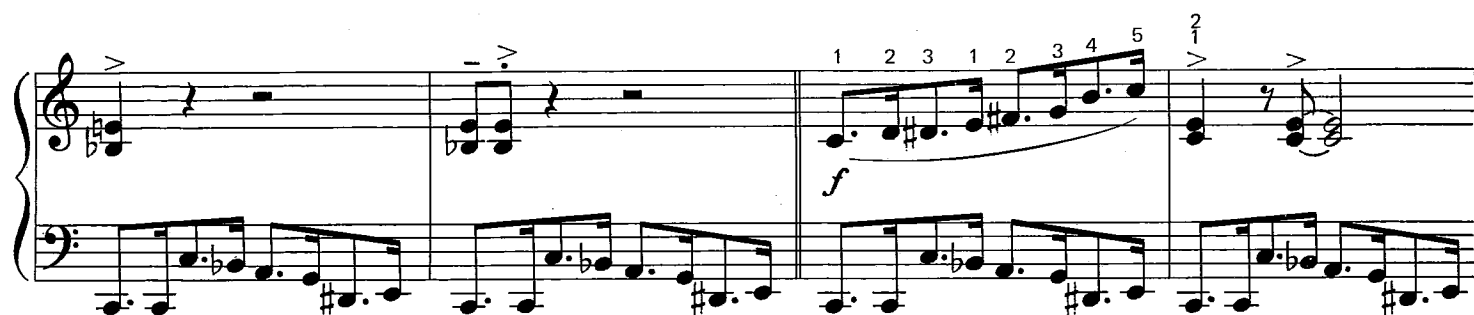

8va

1 2 3 1 2 3 4 5

2 1

5 2 5 4 3 2 1 2

f

8va

8va

8va

8va

2 3 5 3 2 1 2 1 2 4 5

D.C. al

4 2 1